

JOBS FOR TOMORROW

For 100 years, the Latrobe Valley has powered Victoria.

Now it's Victoria's turn to back the Latrobe Valley.

Our power stations keep the lights on across the state. The workers who run them, and the families and businesses who have built this community over generations, have made that possible. As power stations close, those same workers should not be left to pay the price.

A fair transition is simple: new jobs and new investment must be in place before existing jobs disappear.

Not after. Not someday. NOW.

That's why the Mining and Energy Union is calling on every party and candidate at this state election to commit to the **Jobs for Tomorrow** package. It's a practical plan to deliver secure jobs and new industry right here in the Valley.



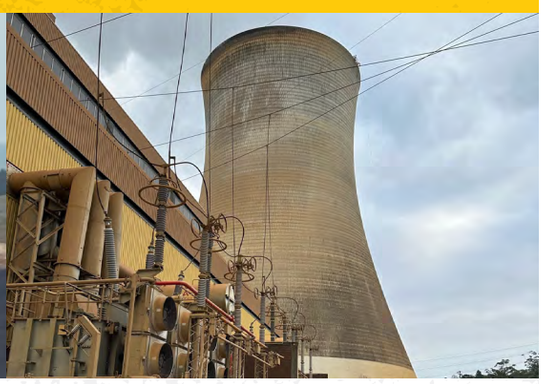

What we're asking for:

- **Industry growth and investment:** $50 million through to 2030 to attract major industry and get the region investment-ready.
- **Industrial precincts:** $25 million to fast-track employment land and local industrial precinct development.
- **Workers and families:** $26 million for targeted training and income support for displaced workers and their family members, including pathways into trades.
- **An SEC jobs pathway:** a commitment for the SEC to become a receiving employer and provide at least 40 adult apprenticeships, with mature-age, recognition of prior learning and flexible delivery options.
- **Regional coordination:** $2 million over five years for dedicated coordination to bring it all together.

This is about all of us

This isn't just about **jobs in the power stations and mines**. It's about the future of the whole region: the local café, the footy club, the small business down the street, and the young people who want to build a life here without having to leave.

Where do they stand?

Before polling day, we want every party and candidate on the record. **Will they back Jobs for Tomorrow: yes or no?**

Here's how you can help:

- Ask your local candidates where they stand
- Share this campaign with family, friends and workmates
- Make the Latrobe Valley's future an election issue.

Latrobe Valley Powers Victoria.
Now it's time for Victoria to back the Valley.

LEARN MORE ABOUT THE CAMPAIGN: JOBSFORTOMORROW.COM.AU

JOBS FOR TOMORROW

Mining & Energy Union

Authorised by the Mining and Energy Union, Wing 5, Lignite Court, Morwell, VIC 3840